Preparation of Detailed Project Report for the Improvement of Outer Ring Road from KR Puram to Silk Board Junction

Bengaluru Smart Infrastructure Limited

Office of the Project Engineer-1, B-Smile, Room No.108,

1st Floor, Annexe-2 Building, N.R.Square, BBMP Bengaluru-560002

FINAL DETAILED PROJECT REPORT

"Development of Outer Ring Road to International Standards including Main Carriageway and Service Roads in Bangalore City"

VOLUME III DRAWINGS

PACKAGE - 01

Infra Support
Your Complete Engineering Partner

Infra Support Engineering Consultants Pvt. Ltd

An ISO 9001-2015 Certified Company

*"**Infra House**", No. 456/11/1, Hennur Bande, Hennur - Bagalur Main Road, Kalyana Nagar, Bengaluru 560 043, ☎+91 91481 92837, info@infrasupport.in, www.infrasupport.in*

KEY MAP

KR Puram Junction

Package - 2 Start Point

Lowry Junction

Beniganahalli Junction

Benniganahalli Metro Stn.

Baiyyappanahalli Metro Stn.

Marthahalli Junction

Vathur Lake

Kadubeesanahalli

Package - 1 Start Point

Agara Junction

Iblur Junction

Package - 2 End Point

Package - 1 End Point

Silk Board Junction

HSR Layout Junction

Legend	
	Major Junctions
	ORR Package - 1
	ORR Package - 2
	Cross Road Improvement

SI NO.	DESCRIPTION	REVISION.	BY	DATE

CLIENT :

Bengaluru Smart Infrastructure Limited
Office of the Project Engineer-1, B-Smile,
Room No.108, 1st Floor, Annexe-2 Building,
N.R.Square, BBMP Bengaluru-560002

CONSULTANT:

Infra Support
Your Complete Engineering Partner

INFRA SUPPORT ENGINEERING CONSULTANTS PVT. LTD.
An ISO 9001-2015 Certified Company
"Infra House", #456/11/1, Hennur Bande,
Hennur Bagalur Main Road, Kalyan Nagar,
Bangalore - 560 043.
Phone: +91 80 25421364
Email:info@infrasupport.in www.infrasupport.in

PROJECT:	Preparation of Detailed Project Report for the Improvement of Outer Ring Road from KR Puram to Silk Board Junction (17.01Km)
TITLE :	KEYMAP ORR
DATE : Mar - 2026	DRG. NO. : IS \ 2513 \ HIG \ KM -01
SHEET	01 of 01

TYPICAL CROSS SECTIONS

TCS SCHEDULE

Sl. No	Chainage, kms		Length,m	TCS	Description
	From	To			
Ibloor Junction to Silk Board Junction					
1	11+630	12+070	440	TCS-05	At Single Flyover reach
2	12+070	12+210	140	TCS-01	At Metro station reach
3	12+210	13+170	960	TCS-02	At regular reaches with service road
4	13+170	13+900	730	TCS-04	At Dual Flyover reach
5	13+900	14+380	480	TCS-02	At regular reaches with service road
6	14+380	14+550	170	TCS-01	At Metro station reach
7	14+550	14+980	430	TCS-02	At regular reaches with service road
8	14+980	15+500	520	TCS-04	At Dual Flyover reach
9	15+500	15+760	260	TCS-02	At regular reaches with service road
10	15+760	15+900	140	TCS-01	At Metro station reach
11	15+900	16+780	880	TCS-02	At regular reaches with service road
12	16+780	16+920	140	TCS-01	At Metro station reach
13	16+920	17+010	90	TCS-05	At regular reaches without service road
Total Length, Km			**5.38**		

SI NO.	DESCRIPTION	REVISION.	BY	DATE

RELEASED FOR
- ☐ Draft Detailed Project Report
- ▨ Detailed Project Report
- ☐ TENDER

CLIENT :
Bengaluru Smart Infrastructure Limited
Office of the Project Engineer-1, B-Smile,
Room No.108, 1st Floor, Annexe-2 Building,
N.R.Square, BBMP Bengaluru-560002

CONSULTANT:
Infra Support
Your Complete Engineering Partner
INFRA SUPPORT ENGINEERING CONSULTANTS PVT. LTD
An ISO 9001-2015 Certified Company
Infra House, #456/11/1, Hennur Bande,
Hennur Bagalur Main Road, Kalyan Nagar,
Bangalore - 560 043.
Phone: +91 91 48192837
Email: info@infrasupport.in www.infrasupport.in

PROJECT: Development of Outer Ring Road to International Standards including Main Carriageway and Service Roads in Bangalore City

TITLE : Typical Cross Section

DATE : Mar - 2026 | DRG. NO. : IS \ 2513 \ HIG \ TCS- 1 | SHEET 1 of 01

Drawing is A2 size Printed on A3 size

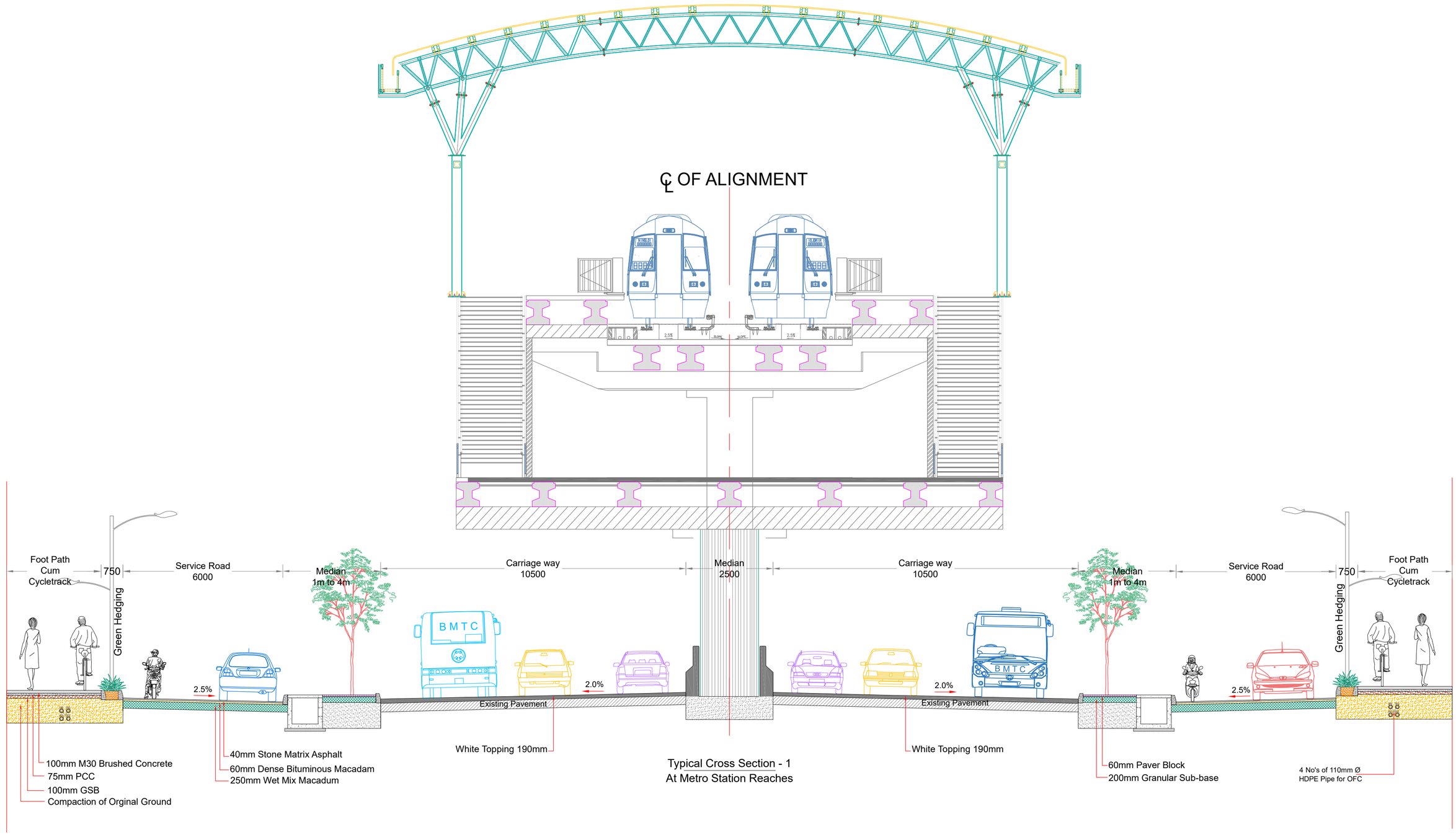

Typical Cross Section - 1
At Metro Station Reaches

SI NO.	DESCRIPTION	REVISION.	BY	DATE

RELEASED FOR
- Draft Detailed Project Report
- Detailed Project Report
- TENDER

CLIENT :

Bengaluru Smart Infrastructure Limited
Office of the Project Engineer-1, B-Smile,
Room No.108, 1st Floor, Annexe-2 Building,
N.R.Square, BBMP Bengaluru-560002

CONSULTANT:

Infra Support
Your Complete Engineering Partner

INFRA SUPPORT ENGINEERING CONSULTANTS PVT. LTD
An ISO 9001-2015 Certified Company
Infra House, #456/11/1, Hennur Bande,
Hennur Bagalur Main Road, Kalyan Nagar,
Bangalore - 560 043.
Phone: +91 91 48192837
Email: info@infrasupport.in www.infrasupport.in

PROJECT: Development of Outer Ring Road to International Standards including Main Carriageway and Service Roads in Bangalore City

TITLE : Typical Cross Section

DATE : Mar - 2026 | DRG. NO. : IS \ 2513 \ HIG \ TCS- 01 | SHEET 01 of 04

Drawing is A2 size Printed on A3 size

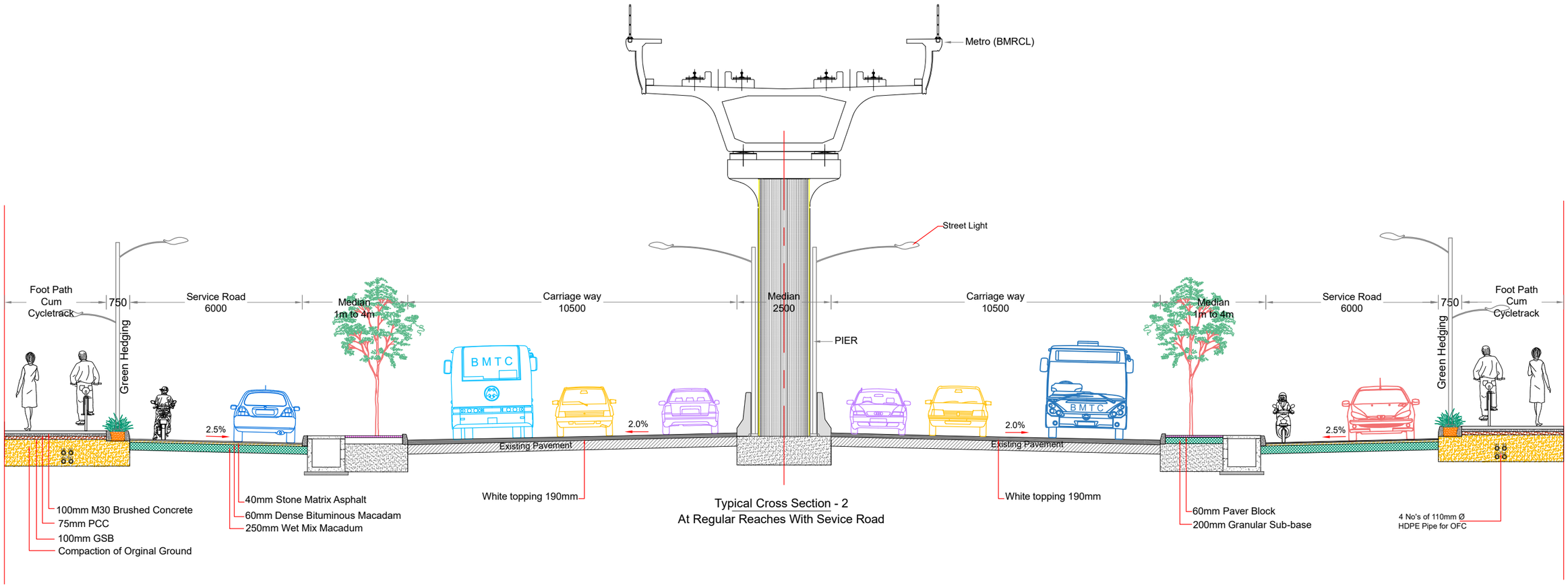

Typical Cross Section - 2
At Regular Reaches With Sevice Road

SI NO.	DESCRIPTION	REVISION.	BY	DATE

RELEASED FOR
- Draft Detailed Project Report
- Detailed Project Report
- TENDER

CLIENT :
Bengaluru Smart Infrastructure Limited
Office of the Project Engineer-1, B-Smile,
Room No.108, 1st Floor, Annexe-2 Building,
N.R.Square, BBMP Bengaluru-560002

CONSULTANT:
Infra Support
Your Complete Engineering Partner
INFRA SUPPORT ENGINEERING CONSULTANTS PVT. LTD
An ISO 9001-2015 Certified Company
Infra House, #456/11/1, Hennur Bande,
Hennur Bagalur Main Road, Kalyan Nagar,
Bangalore - 560 043.
Phone: +91 91 48192837
Email: info@infrasupport.in www.infrasupport.in

PROJECT: Development of Outer Ring Road to International Standards including Main Carriageway and Service Roads in Bangalore City

TITLE : Typical Cross Section

DATE : Mar - 2026 | DRG. NO. : IS \ 2513 \ HIG \ TCS- 02 | SHEET 02 of 04

Drawing is A2 size Printed on A3 size

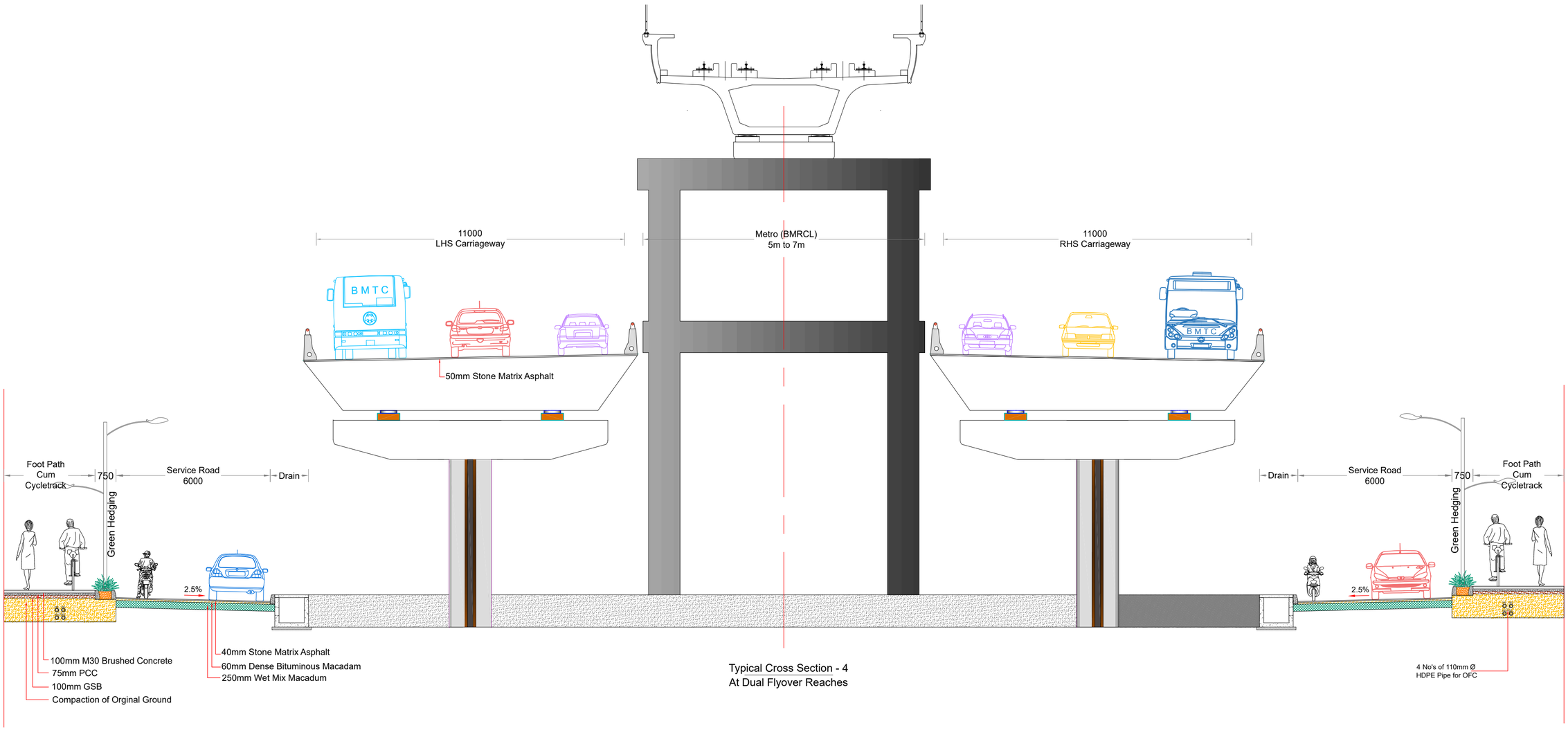

Typical Cross Section - 4
At Dual Flyover Reaches

SI NO.	DESCRIPTION	REVISION.	BY	DATE

RELEASED FOR

- Draft Detailed Project Report
- Detailed Project Report
- TENDER

CLIENT :

Bengaluru Smart Infrastructure Limited
Office of the Project Engineer-1, B-Smile,
Room No.108, 1st Floor, Annexe-2 Building,
N.R.Square, BBMP Bengaluru-560002

CONSULTANT:

Infra Support
Your Complete Engineering Partner

INFRA SUPPORT ENGINEERING CONSULTANTS PVT. LTD
An ISO 9001-2015 Certified Company
Infra House, #456/11/1, Hennur Bande,
Hennur Bagalur Main Road, Kalyan Nagar,
Bangalore - 560 043.
Phone: +91 91 48192837
Email: info@infrasupport.in www.infrasupport.in

PROJECT: Development of Outer Ring Road to International Standards including Main Carriageway and Service Roads in Bangalore City

TITLE : Typical Cross Section

DATE : Mar - 2026 | DRG. NO. : IS \ 2513 \ HIG \TCS- 03 | SHEET 03 of 04

Drawing is A2 size Printed on A3 size

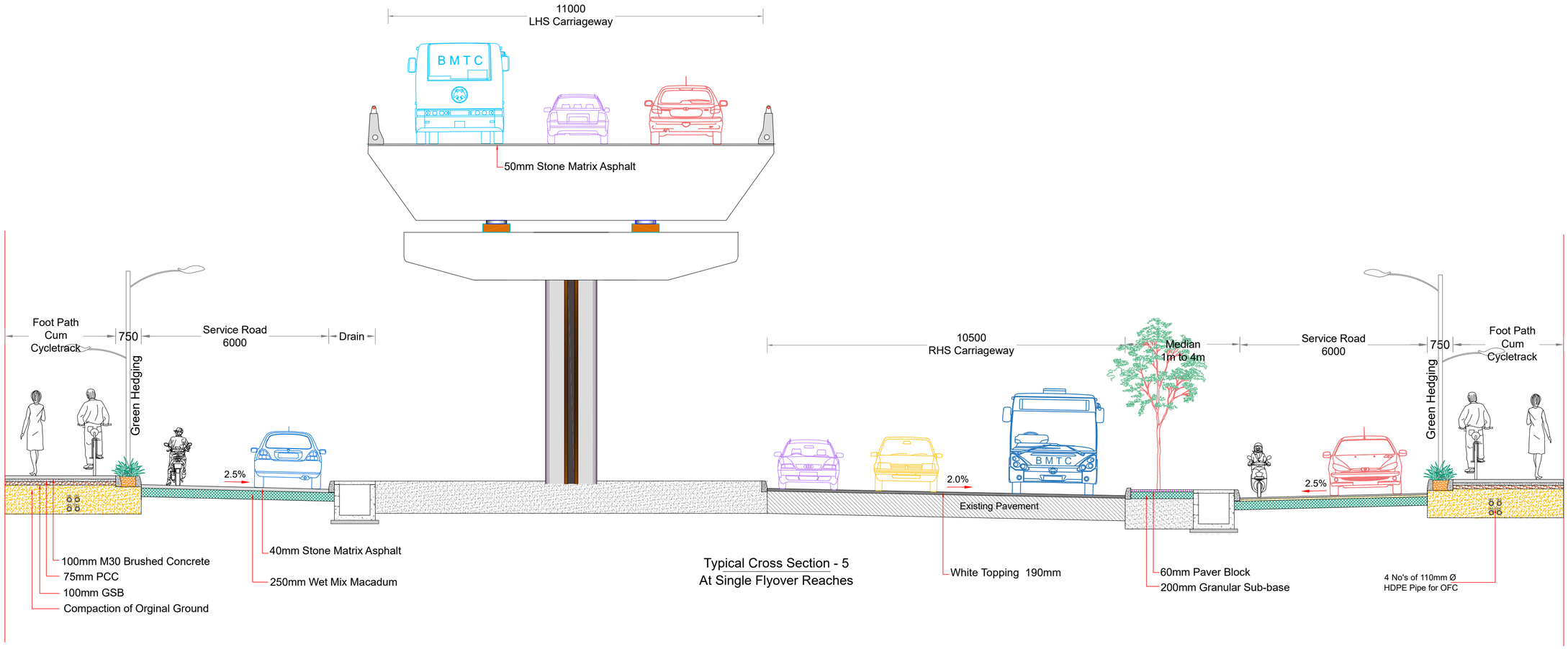

Typical Cross Section - 5
At Single Flyover Reaches

SI NO.	DESCRIPTION	REVISION.	BY	DATE

RELEASED FOR

- Draft Detailed Project Report
- Detailed Project Report
- TENDER

CLIENT :

Bengaluru Smart Infrastructure Limited
Office of the Project Engineer-1, B-Smile,
Room No.108, 1st Floor, Annexe-2 Building,
N.R.Square, BBMP Bengaluru-560002

CONSULTANT:

Infra Support
Your Complete Engineering Partner

INFRA SUPPORT ENGINEERING CONSULTANTS PVT. LTD
An ISO 9001-2015 Certified Company
Infra House, #456/11/1, Hennur Bande,
Hennur Bagalur Main Road, Kalyan Nagar,
Bangalore - 560 043.
Phone: +91 91 48192837
Email: info@infrasupport.in www.infrasupport.in

PROJECT: Development of Outer Ring Road to International Standards including Main Carriageway and Service Roads in Bangalore City

TITLE : Typical Cross Section

DATE : Mar - 2026 | DRG. NO. : IS \ 2513 \ HIG \TCS- 04 | SHEET 04 of 04

Drawing is A2 size Printed on A3 size

PLAN

IBLUR

SILK BOARD

N

Sarjapura

Sarjapur

GoSpaze
Coworking Space

11550

11600

11650

11700

Iblur Flyover

11750

11800

11850

SERVICE ROAD END

Marathahalli

Suncity Apartments road

Sobha Garnet -
Apartment complex

Reliance Jio
Infocomm Pvt. Ltd.

Iblur Flyover

Silk Board

PACKAGE-01

SI NO.	DESCRIPTION	REVISION.	BY	DATE

RELEASED FOR

- ☐ Draft Detailed Project Report
- ▨ Detailed Project Report
- ☐ TENDER

CLIENT :

Bengaluru Smart Infrastructure Limited
Office of the Project Engineer-1, B-Smile,
Room No.108, 1st Floor, Annexe-2 Building,
N.R.Square, BBMP Bengaluru-560002

CONSULTANT:

Infra Support
Your Complete Engineering Partner

INFRA SUPPORT ENGINEERING CONSULTANTS PVT. LTD
An ISO 9001-2015 Certified Company
Infra House, #456/11/1, Hennur Bande,
Hennur Bagalur Main Road, Kalyan Nagar,
Bangalore - 560 043.
Phone: +91 91 48192837
Email: info@infrasupport.in www.infrasupport.in

PROJECT: Development of Outer Ring Road to International Standards including Main Carriageway and Service Roads in Bangalore City

TITLE : Plan
CH : 11+570 to 12+000

DATE : Mar - 2026 | DRG. NO. : IS \ 2513 \ HIG \ PL - 1 | SHEET 1 of 6

Drawing is A2 size Printed on A3 size

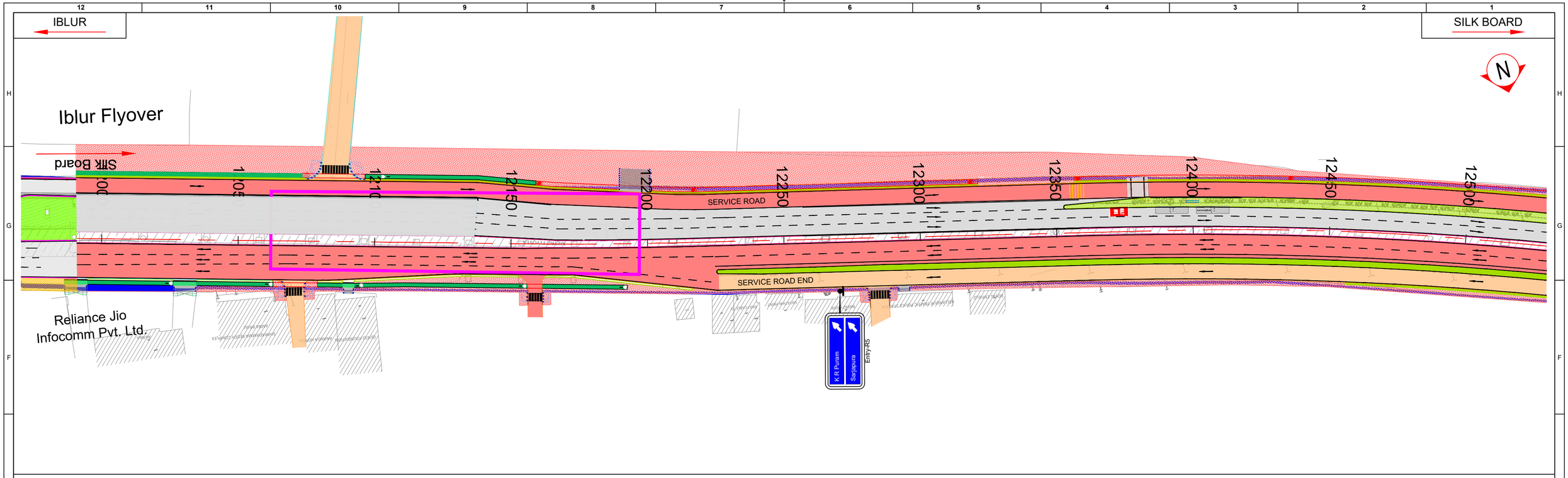

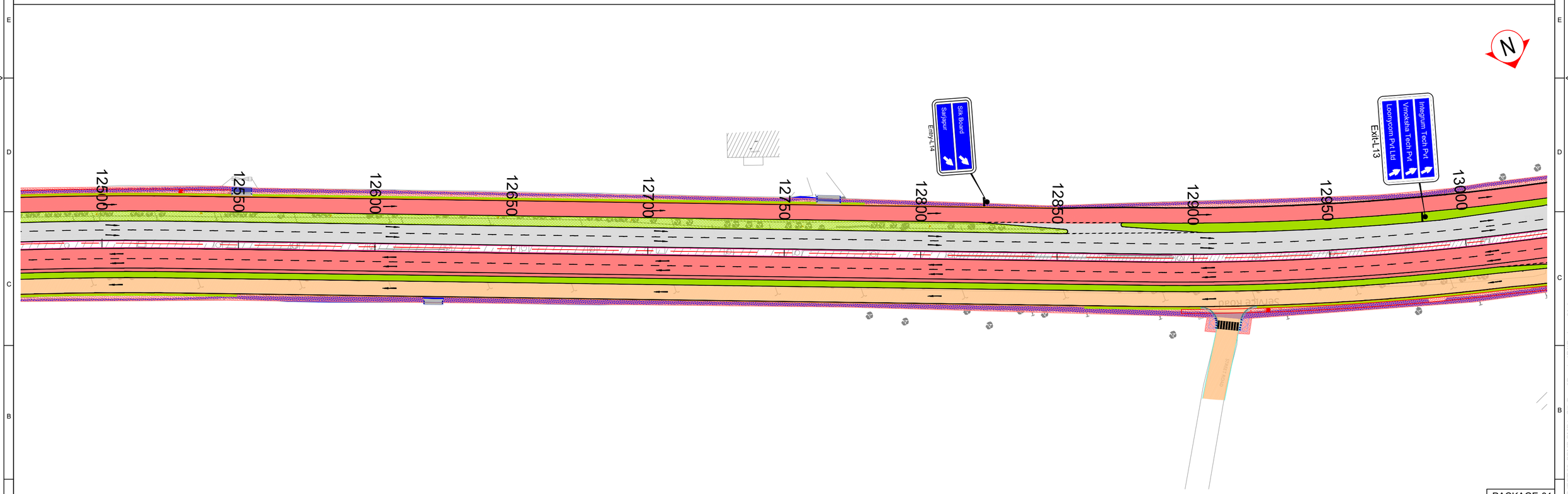

PACKAGE-01

SI NO.	DESCRIPTION	REVISION.	BY	DATE

RELEASED FOR

- Draft Detailed Project Report
- Detailed Project Report
- TENDER

CLIENT :

Bengaluru Smart Infrastructure Limited
Office of the Project Engineer-1, B-Smile,
Room No.108, 1st Floor, Annexe-2 Building,
N.R.Square, BBMP Bengaluru-560002

CONSULTANT:

Infra Support
Your Complete Engineering Partner

INFRA SUPPORT ENGINEERING CONSULTANTS PVT. LTD
An ISO 9001-2015 Certified Company
Infra House, #456/11/1, Hennur Bande,
Hennur Bagalur Main Road, Kalyan Nagar,
Bangalore - 560 043.
Phone: +91 91 48192837
Email: info@infrasupport.in www.infrasupport.in

PROJECT: Development of Outer Ring Road to International Standards including Main Carriageway and Service Roads in Bangalore City

TITLE : Plan
CH : 12+000 to 13+000

DATE : Mar - 2026 | DRG. NO. : IS \ 2513 \ HIG \ PL - 2 | SHEET 2 of 6

Drawing is A2 size Printed on A3 size

IBLUR

SILK BOARD

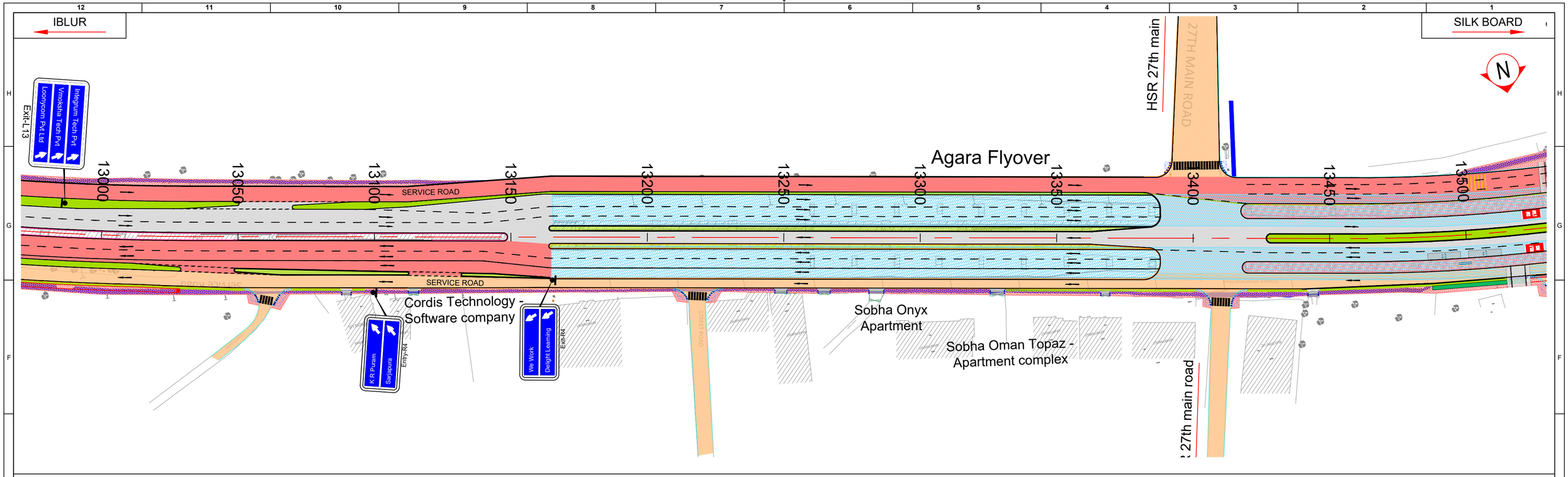

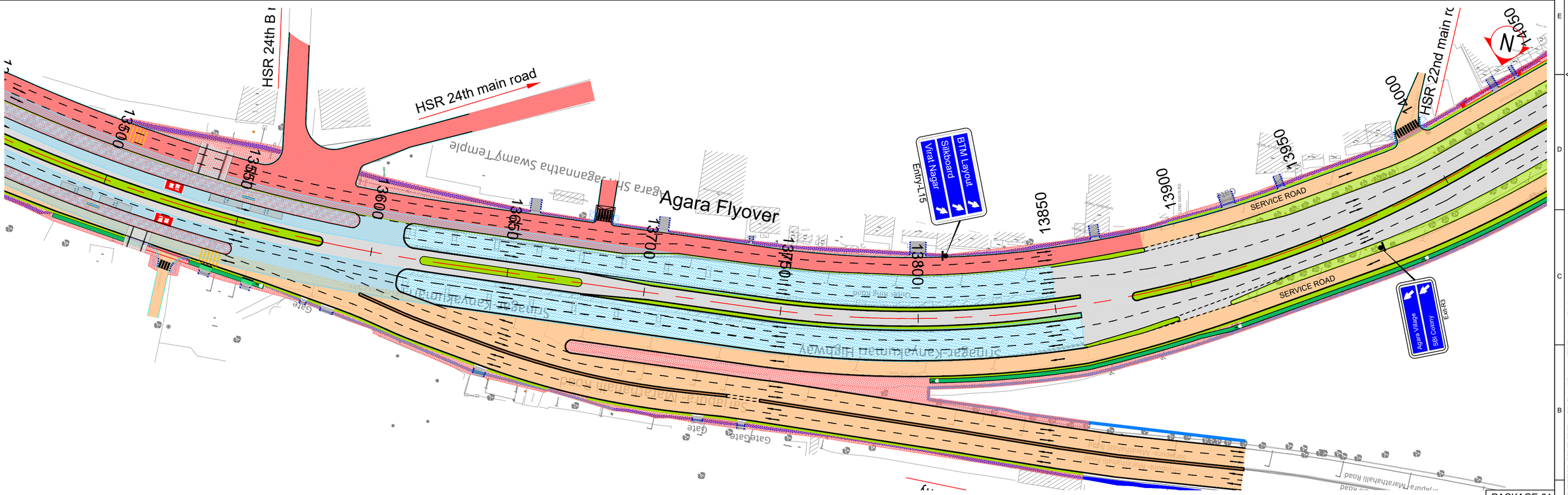

PACKAGE-01

SI NO.	DESCRIPTION	REVISION.	BY	DATE

RELEASED FOR

- ☐ Draft Detailed Project Report
- ▨ Detailed Project Report
- ☐ TENDER

CLIENT :

Bengaluru Smart Infrastructure Limited
Office of the Project Engineer-1, B-Smile,
Room No.108, 1st Floor, Annexe-2 Building,
N.R.Square, BBMP Bengaluru-560002

CONSULTANT:

Infra Support
Your Complete Engineering Partner

INFRA SUPPORT ENGINEERING CONSULTANTS PVT. LTD
An ISO 9001-2015 Certified Company
Infra House, #456/11/1, Hennur Bande,
Hennur Bagalur Main Road, Kalyan Nagar,
Bangalore - 560 043.
Phone: +91 91 48192837
Email: info@infrasupport.in www.infrasupport.in

PROJECT:	Development of Outer Ring Road to International Standards including Main Carriageway and Service Roads in Bangalore City
TITLE :	Plan CH : 13+000 to 14+000
DATE : Mar - 2026	DRG. NO. : IS \ 2513 \ HIG \ PL - 3
SHEET	3 of 6

Drawing is A2 size Printed on A3 size

IBLUR

SILK BOARD

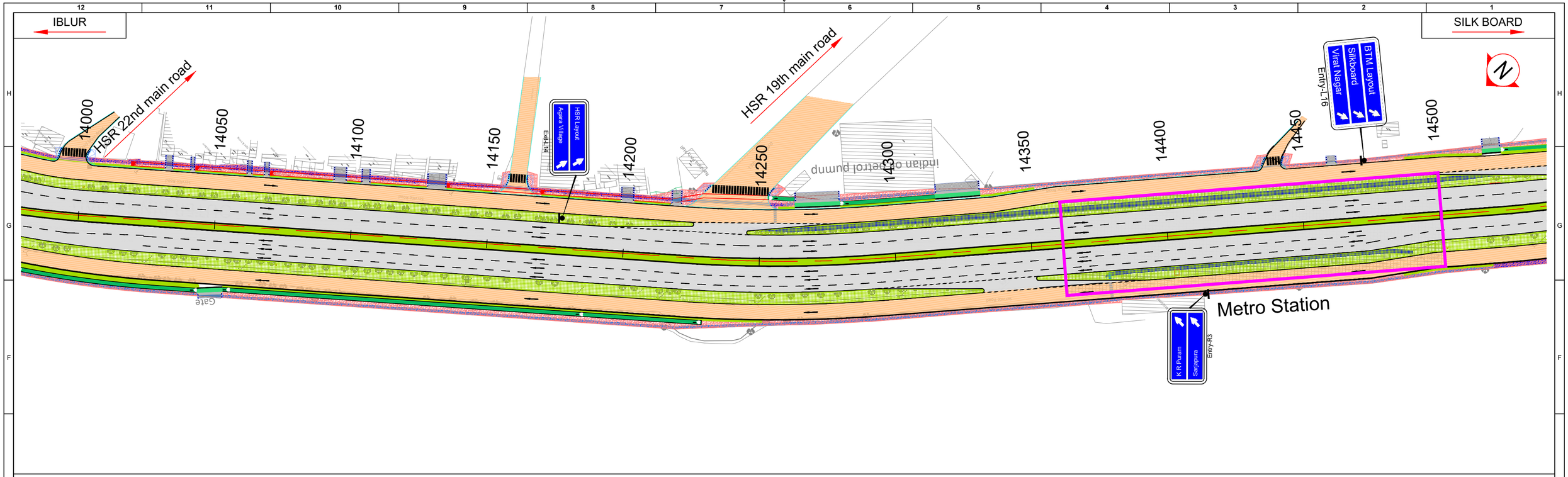

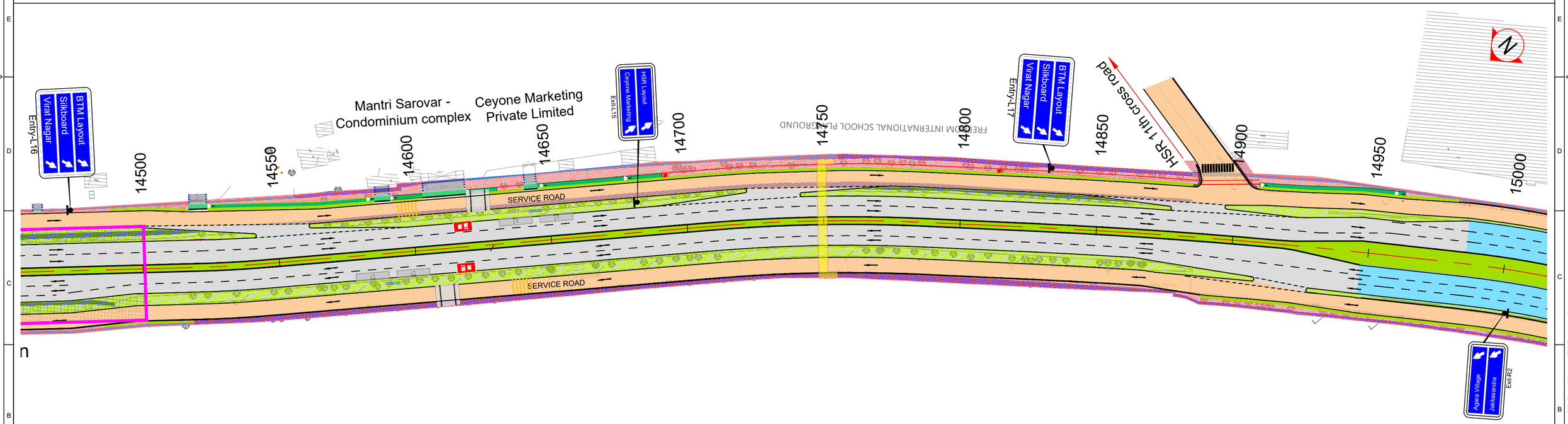

n

PACKAGE-01

SI NO.	DESCRIPTION	REVISION.	BY	DATE

RELEASED FOR

- ☐ Draft Detailed Project Report
- ▨ Detailed Project Report
- ☐ TENDER

CLIENT :

Bengaluru Smart Infrastructure Limited
Office of the Project Engineer-1, B-Smile,
Room No.108, 1st Floor, Annexe-2 Building,
N.R.Square, BBMP Bengaluru-560002

CONSULTANT:

Infra Support
Your Complete Engineering Partner

INFRA SUPPORT ENGINEERING CONSULTANTS PVT. LTD
An ISO 9001-2015 Certified Company
Infra House, #456/11/1, Hennur Bande,
Hennur Bagalur Main Road, Kalyan Nagar,
Bangalore - 560 043.
Phone: +91 91 48192837
Email: info@infrasupport.in www.infrasupport.in

PROJECT: Development of Outer Ring Road to International Standards including Main Carriageway and Service Roads in Bangalore City

TITLE : Plan
CH : 14+000 to 15+000

DATE : Mar - 2026 | DRG. NO. : IS \ 2513 \ HIG \ PL - 4 | SHEET 4 of 6

Drawing is A2 size Printed on A3 size

IBLUR

SILK BOARD

N

HSR Flyover

HSR 12th m

14 th Main Road

13 th Main Road

SERVICE ROAD

SERVICE ROAD

Entry-L18

Silkboard

Virat Nagar

BTM Layout

Entry-L19

HSR 9th

HSR 5th m

HSR 6th Main Road

Metro Station

Agara Lake

Agara Park

Entry-K2

PACKAGE-01

SI NO.	DESCRIPTION	REVISION.	BY	DATE

RELEASED FOR

- ☐ Draft Detailed Project Report
- ▨ Detailed Project Report
- ☐ TENDER

CLIENT :

Bengaluru Smart Infrastructure Limited
Office of the Project Engineer-1, B-Smile,
Room No.108, 1st Floor, Annexe-2 Building,
N.R.Square, BBMP Bengaluru-560002

CONSULTANT:

Infra Support
Your Complete Engineering Partner

INFRA SUPPORT ENGINEERING CONSULTANTS PVT. LTD
An ISO 9001-2015 Certified Company
Infra House, #456/11/1, Hennur Bande,
Hennur Bagalur Main Road, Kalyan Nagar,
Bangalore - 560 043.
Phone: +91 91 48192837
Email: info@infrasupport.in www.infrasupport.in

PROJECT: Development of Outer Ring Road to International Standards including Main Carriageway and Service Roads in Bangalore City

TITLE : Plan
CH : 15+000 to 16+000

DATE : Mar - 2026 | DRG. NO. : IS \ 2513 \ HIG \ PL - 5 | SHEET 5 of 6

Drawing is A2 size Printed on A3 size

IBLUR

SILK BOARD

N

Exit-LT6

Silkboard

Hosur

16000

16050

16100

16150

16200

16250

16300

16350

16400

16450

16500

SERVICE ROAD

SERVICE ROAD

Main Road

HSR 2nd Main Road

HSR 1st Main Road

K.R Puram

Agara

Exit-RT

Marmeto-- Software company

Agara Lake

HSR Layout

Exit-RT

UNCONSTRUCTION AREA

N

16450

16500

16550

16600

16650

16700

16750

16800

16850

16900

16950

17010

HSR 5th main road

SERVICE ROAD END

SERVICE ROAD

Agara Lake

HSR Layout

Exit-RT

IndiQube Pacifica - Coworking space

BUILDING UNDERCONSTRUCTION

UNDERCONSTRUCTION AREA

SILK BOARD FLYOVER

SILK BOARD DOUBLE DECK FLYOVER

BUS STOP

PACKAGE-01

SI NO.	DESCRIPTION	REVISION.	BY	DATE

RELEASED FOR

- ☐ Draft Detailed Project Report
- ▨ Detailed Project Report
- ☐ TENDER

CLIENT :

Bengaluru Smart Infrastructure Limited
Office of the Project Engineer-1, B-Smile,
Room No.108, 1st Floor, Annexe-2 Building,
N.R.Square, BBMP Bengaluru-560002

CONSULTANT:

Infra Support
Your Complete Engineering Partner

INFRA SUPPORT ENGINEERING CONSULTANTS PVT. LTD
An ISO 9001-2015 Certified Company
Infra House, #456/11/1, Hennur Bande,
Hennur Bagalur Main Road, Kalyan Nagar,
Bangalore - 560 043.
Phone: +91 91 48192837
Email: info@infrasupport.in www.infrasupport.in

PROJECT: Development of Outer Ring Road to International Standards including Main Carriageway and Service Roads in Bangalore City

TITLE : Plan
CH : 16+000 to 17+010

DATE : Mar - 2026 | DRG. NO. : IS \ 2513 \ HIG \ PL - 6 | SHEET 6 of 6

Drawing is A2 size Printed on A3 size

ENTRY AND EXIT PLAN

EXISTING PLAN FOR ENTRY EXIT
AT CH:11+570

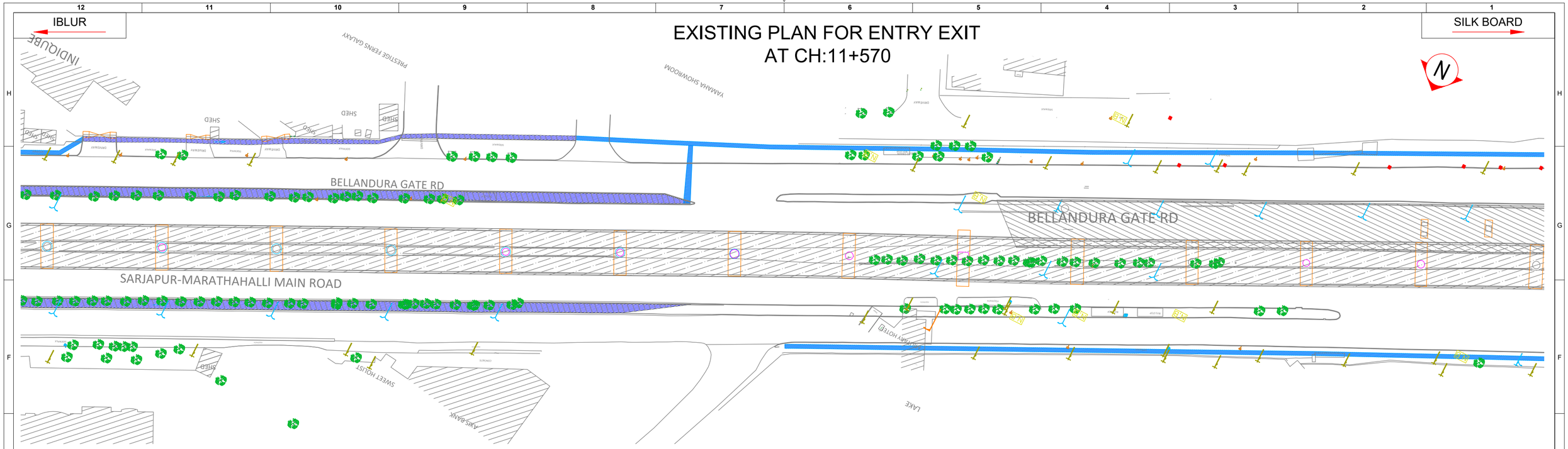

PROPOSED PLAN FOR ENTRY EXIT
AT CH:11+570

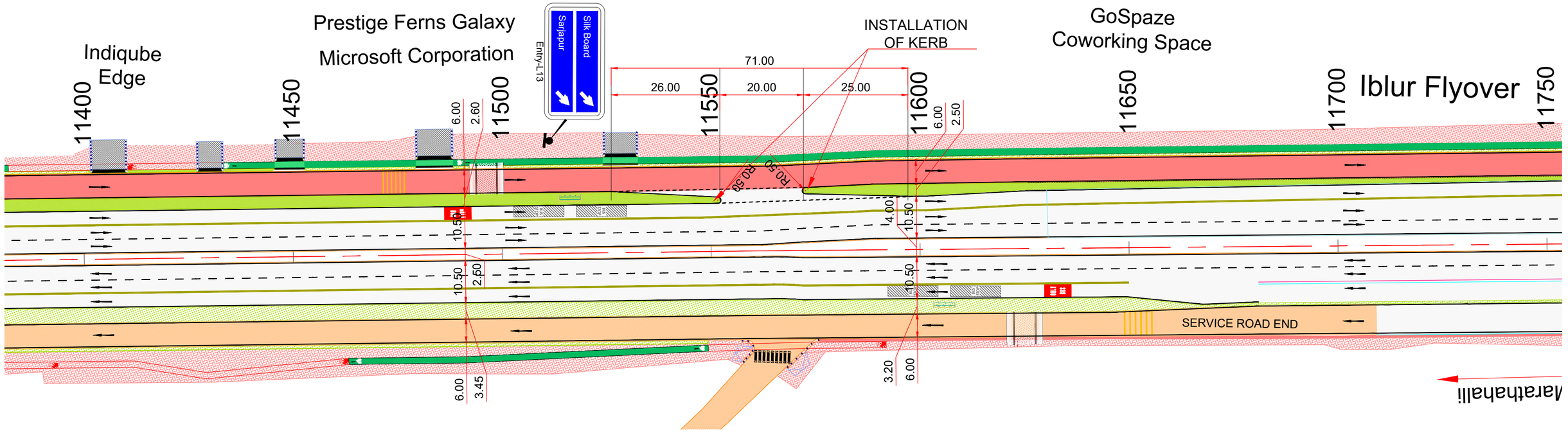

PACKAGE-01

SI NO.	DESCRIPTION	REVISION.	BY	DATE

RELEASED FOR

- ☐ Draft Detailed Project Report
- ▨ Detailed Project Report
- ☐ TENDER

CLIENT :

Bengaluru Smart Infrastructure Limited
Office of the Project Engineer-1, B-Smile,
Room No.108, 1st Floor, Annexe-2 Building,
N.R.Square, BBMP Bengaluru-560002

CONSULTANT:

Infra Support
Your Complete Engineering Partner

INFRA SUPPORT ENGINEERING CONSULTANTS PVT. LTD
An ISO 9001-2015 Certified Company
Infra House, #456/11/1, Hennur Bande,
Hennur Bagalur Main Road, Kalyan Nagar,
Bangalore - 560 043.
Phone: +91 91 48192837
Email: info@infrasupport.in www.infrasupport.in

PROJECT: Development of Outer Ring Road to International Standards including Main Carriageway and Service Roads in Bangalore City

TITLE : Entry / Exit Plan

DATE : Mar - 2026 | DRG. NO. : IS \ 2513 \ HIG \ PL - 1 | SHEET 1 of 11

Drawing is A2 size Printed on A3 size

IBLUR

SILK BOARD

EXISTING PLAN FOR ENTRY EXIT
AT CH:12+200

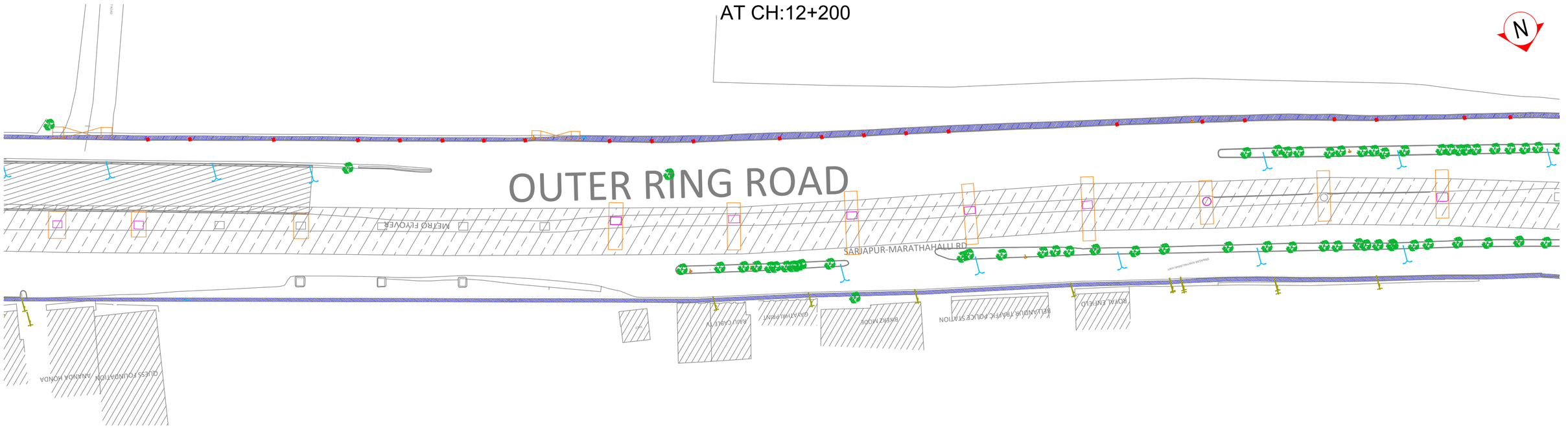

PROPOSED PLAN FOR ENTRY EXIT
AT CH:12+200

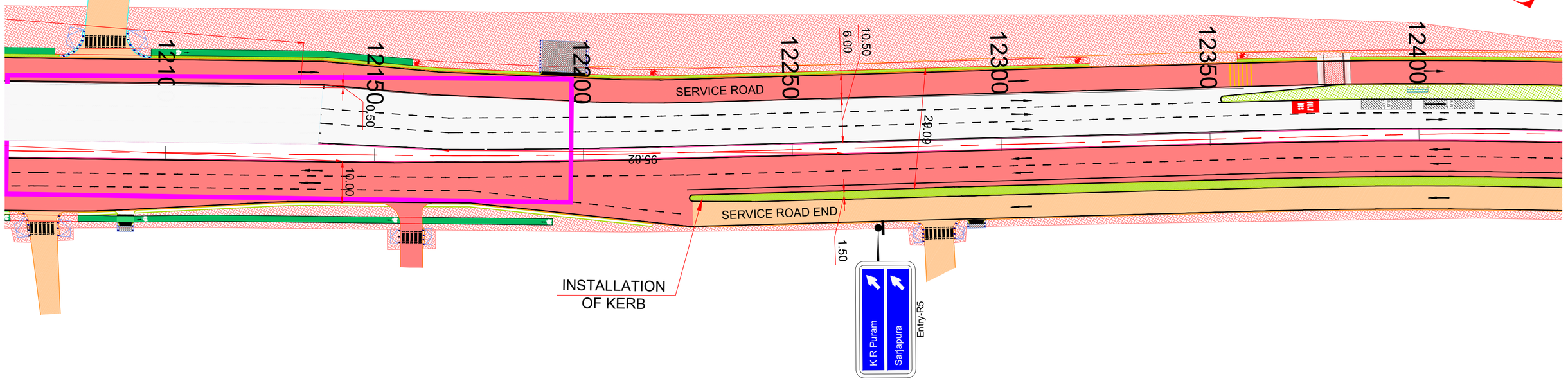

PACKAGE-01

SI NO.	DESCRIPTION	REVISION.	BY	DATE

RELEASED FOR

- ☐ Draft Detailed Project Report
- ▨ Detailed Project Report
- ☐ TENDER

CLIENT :

Bengaluru Smart Infrastructure Limited
Office of the Project Engineer-1, B-Smile,
Room No.108, 1st Floor, Annexe-2 Building,
N.R.Square, BBMP Bengaluru-560002

CONSULTANT:

Infra Support
Your Complete Engineering Partner

INFRA SUPPORT ENGINEERING CONSULTANTS PVT. LTD
An ISO 9001-2015 Certified Company
Infra House, #456/11/1, Hennur Bande,
Hennur Bagalur Main Road, Kalyan Nagar,
Bangalore - 560 043.
Phone: +91 91 48192837
Email: info@infrasupport.in www.infrasupport.in

PROJECT: Development of Outer Ring Road to International Standards including Main Carriageway and Service Roads in Bangalore City

TITLE : Entry / Exit Plan

DATE : Mar - 2026 | DRG. NO. : IS \ 2513 \ HIG \ PL - 2 | SHEET 2 of 11

Drawing is A2 size Printed on A3 size

This drawing is the property of Bengaluru Smart Infrastructure Limited (BSIL) and is not to be used for any purpose other than that for which it is supplied. It must not be copied or reproduced without the permission of BSIL.

IBLUR

SILK BOARD

EXISTING PLAN FOR ENTRY EXIT AT CH:12+850

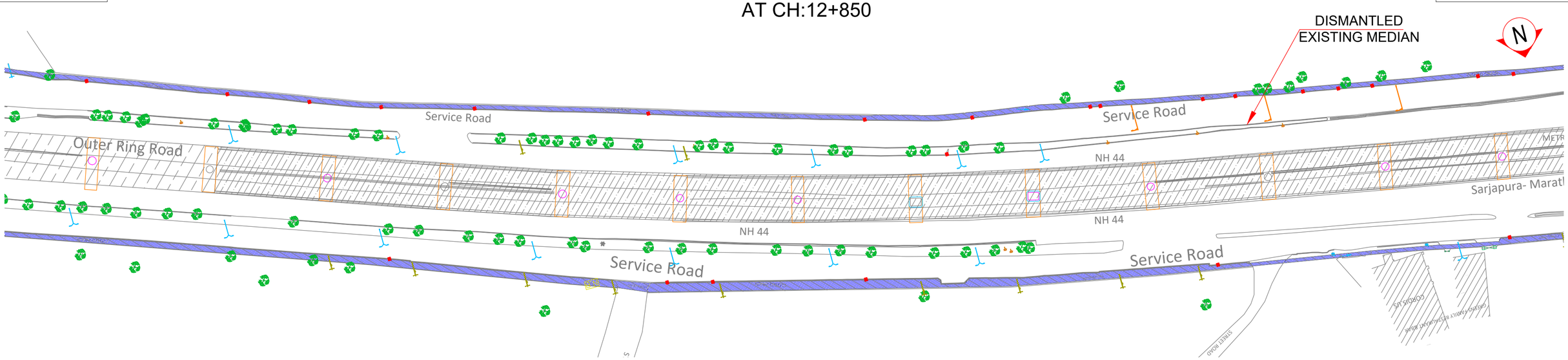

PROPOSED PLAN FOR ENTRY EXIT AT CH:12+850

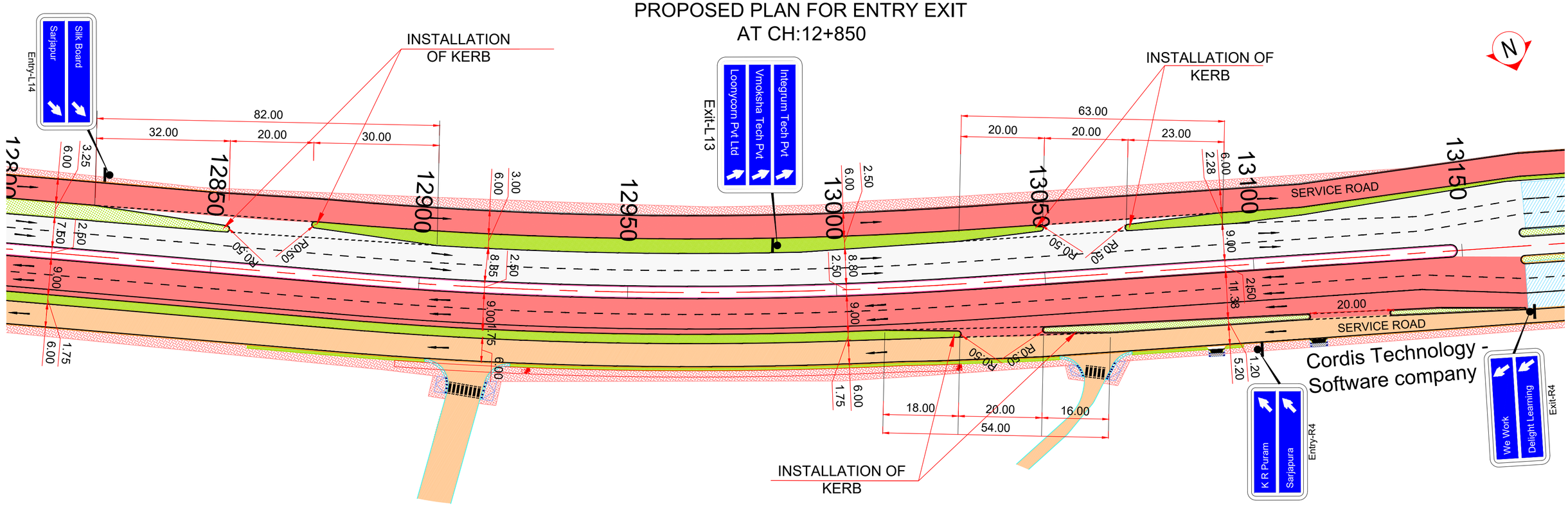

PACKAGE-01

SI NO.	DESCRIPTION	REVISION.	BY	DATE

RELEASED FOR

- ☐ Draft Detailed Project Report
- ▨ Detailed Project Report
- ☐ TENDER

CLIENT :

Bengaluru Smart Infrastructure Limited
Office of the Project Engineer-1, B-Smile,
Room No.108, 1st Floor, Annexe-2 Building,
N.R.Square, BBMP Bengaluru-560002

CONSULTANT:

Infra Support
Your Complete Engineering Partner

INFRA SUPPORT ENGINEERING CONSULTANTS PVT. LTD
An ISO 9001-2015 Certified Company
Infra House, #456/11/1, Hennur Bande,
Hennur Bagalur Main Road, Kalyan Nagar,
Bangalore - 560 043.
Phone: +91 91 48192837
Email: info@infrasupport.in www.infrasupport.in

PROJECT:	Development of Outer Ring Road to International Standards including Main Carriageway and Service Roads in Bangalore City
TITLE :	Entry / Exit Plan
DATE : Mar - 2026	DRG. NO. : IS \ 2513 \ HIG \ PL - 3
SHEET	3 of 11

Drawing is A2 size Printed on A3 size

IBLUR

SILK BOARD

EXISTING PLAN FOR ENTRY EXIT AT CH:13+900

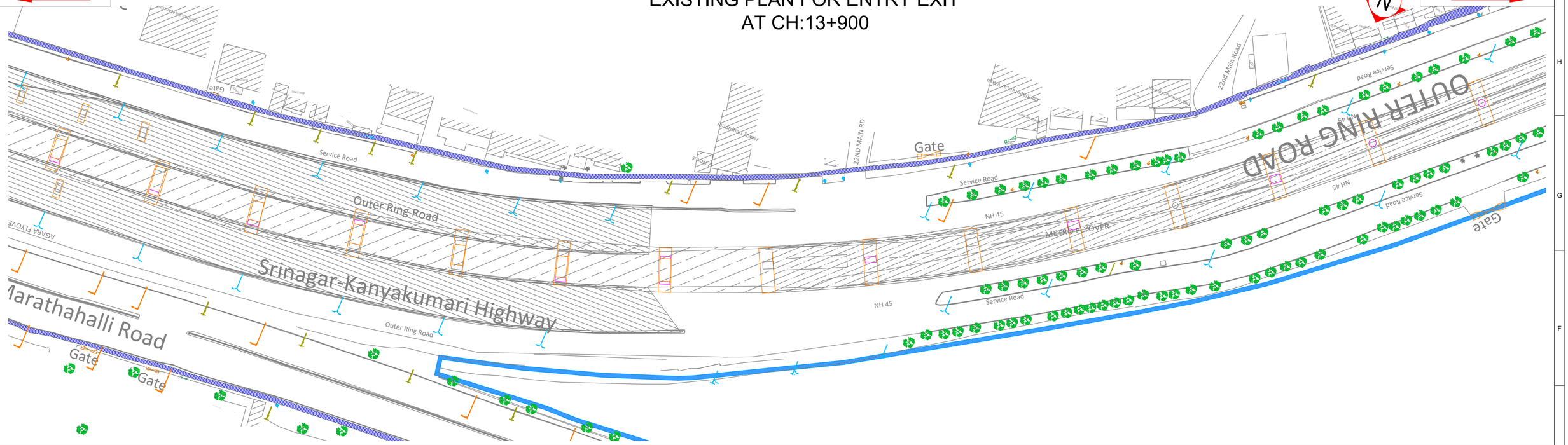

PROPOSED PLAN FOR ENTRY EXIT AT CH:13+900

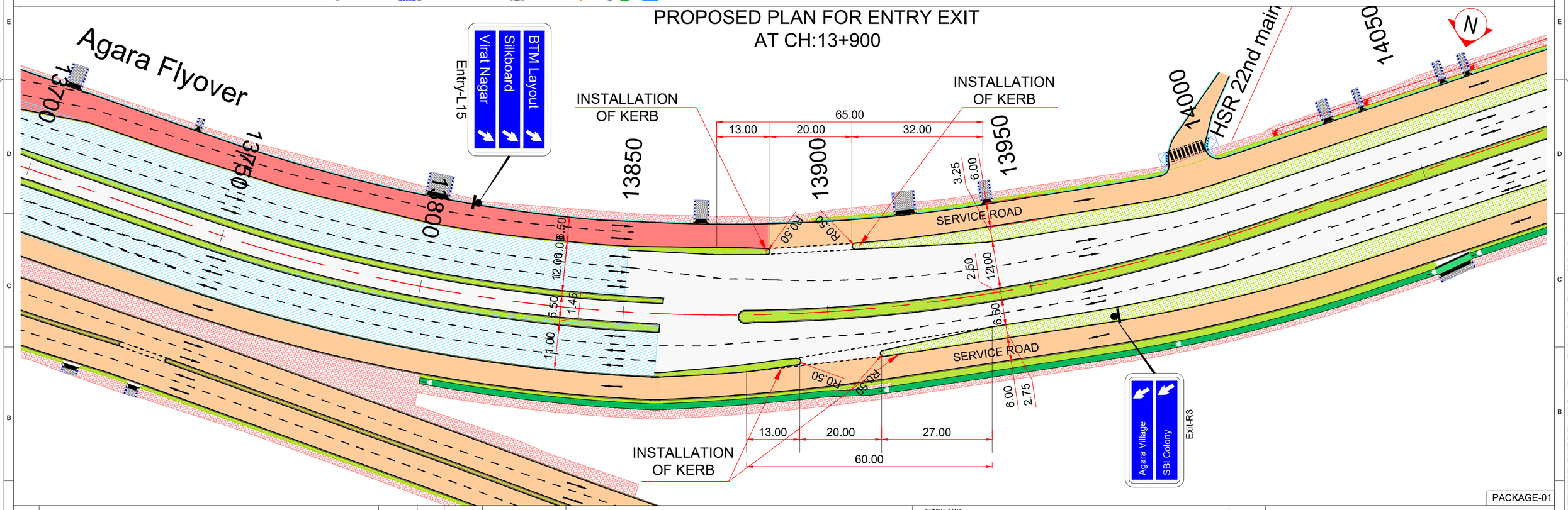

PACKAGE-01

SI NO.	DESCRIPTION	REVISION.	BY	DATE

RELEASED FOR

- ☐ Draft Detailed Project Report
- ▨ Detailed Project Report
- ☐ TENDER

CLIENT :

Bengaluru Smart Infrastructure Limited
Office of the Project Engineer-1, B-Smile,
Room No.108, 1st Floor, Annexe-2 Building,
N.R.Square, BBMP Bengaluru-560002

CONSULTANT:

Infra Support
Your Complete Engineering Partner

INFRA SUPPORT ENGINEERING CONSULTANTS PVT. LTD
An ISO 9001-2015 Certified Company
Infra House, #456/11/1, Hennur Bande,
Hennur Bagalur Main Road, Kalyan Nagar,
Bangalore - 560 043.
Phone: +91 91 48192837
Email: info@infrasupport.in www.infrasupport.in

PROJECT:	Development of Outer Ring Road to International Standards including Main Carriageway and Service Roads in Bangalore City
TITLE :	Entry / Exit Plan
DATE : Mar - 2026	DRG. NO. : IS \ 2513 \ HIG \ PL - 4
SHEET	4 of 11

Drawing is A2 size Printed on A3 size

IBLUR

SILK BOARD

EXISTING PLAN FOR ENTRY EXIT AT CH:14+250

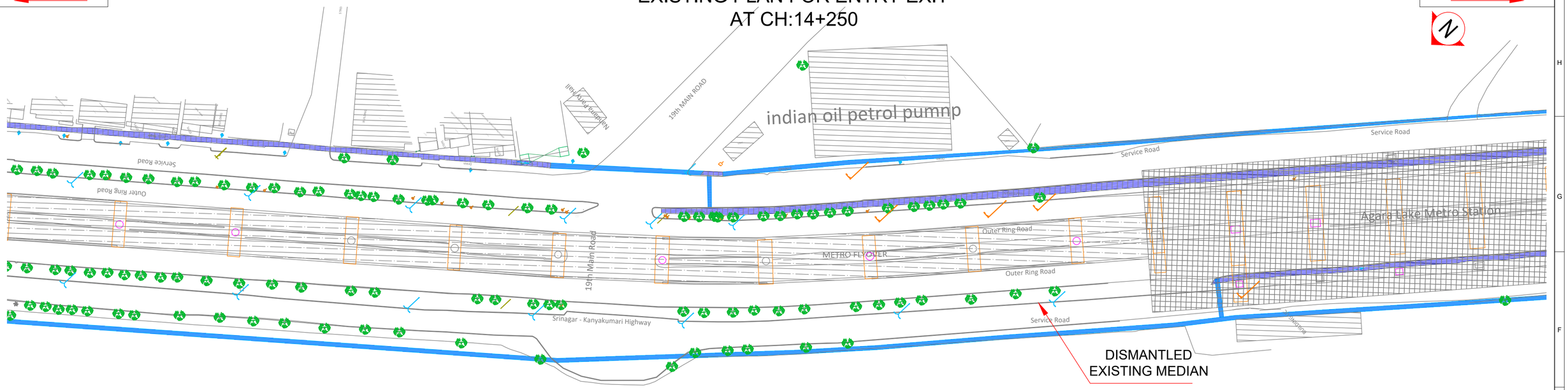

PROPOSED PLAN FOR ENTRY EXIT AT CH:14+250

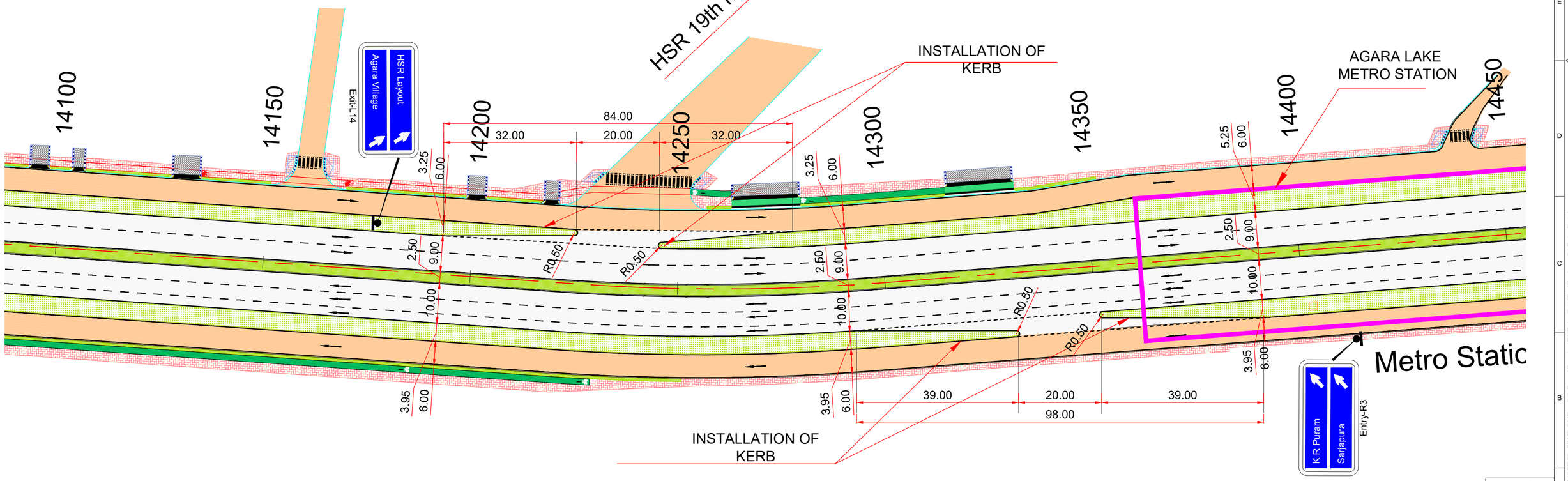

PACKAGE-01

SI NO.	DESCRIPTION	REVISION.	BY	DATE

RELEASED FOR

- ☐ Draft Detailed Project Report
- ▨ Detailed Project Report
- ☐ TENDER

CLIENT :

Bengaluru Smart Infrastructure Limited
Office of the Project Engineer-1, B-Smile,
Room No.108, 1st Floor, Annexe-2 Building,
N.R.Square, BBMP Bengaluru-560002

CONSULTANT:

Infra Support
Your Complete Engineering Partner

INFRA SUPPORT ENGINEERING CONSULTANTS PVT. LTD
An ISO 9001-2015 Certified Company
Infra House, #456/11/1, Hennur Bande,
Hennur Bagalur Main Road, Kalyan Nagar,
Bangalore - 560 043.
Phone: +91 91 48192837
Email: info@infrasupport.in www.infrasupport.in

PROJECT:	Development of Outer Ring Road to International Standards including Main Carriageway and Service Roads in Bangalore City
TITLE :	Entry / Exit Plan
DATE : Mar - 2026	DRG. NO. : IS \ 2513 \ HIG \ PL - 5
SHEET	5 of 11

Drawing is A2 size Printed on A3 size

IBLUR

SILK BOARD

EXISTING PLAN FOR ENTRY EXIT AT CH:14+550

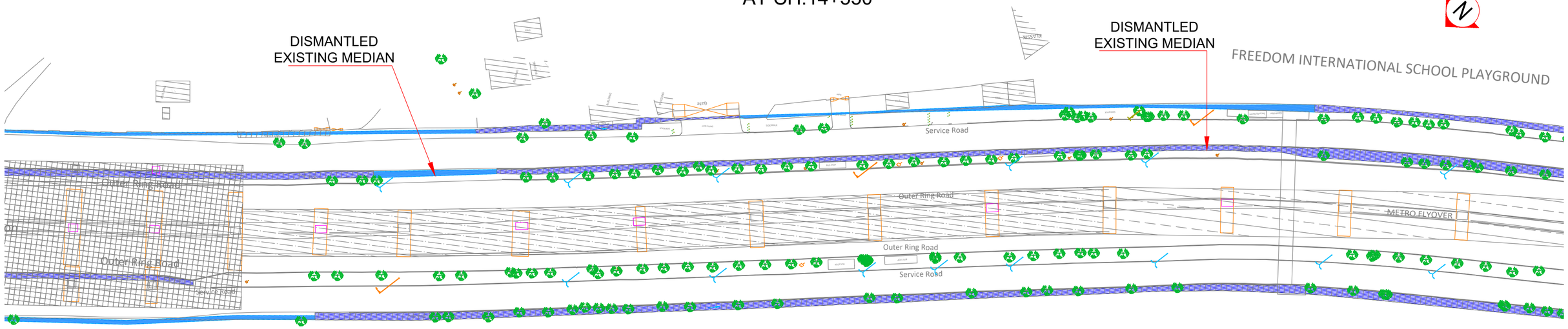

PROPOSED PLAN FOR ENTRY EXIT AT CH:14+550

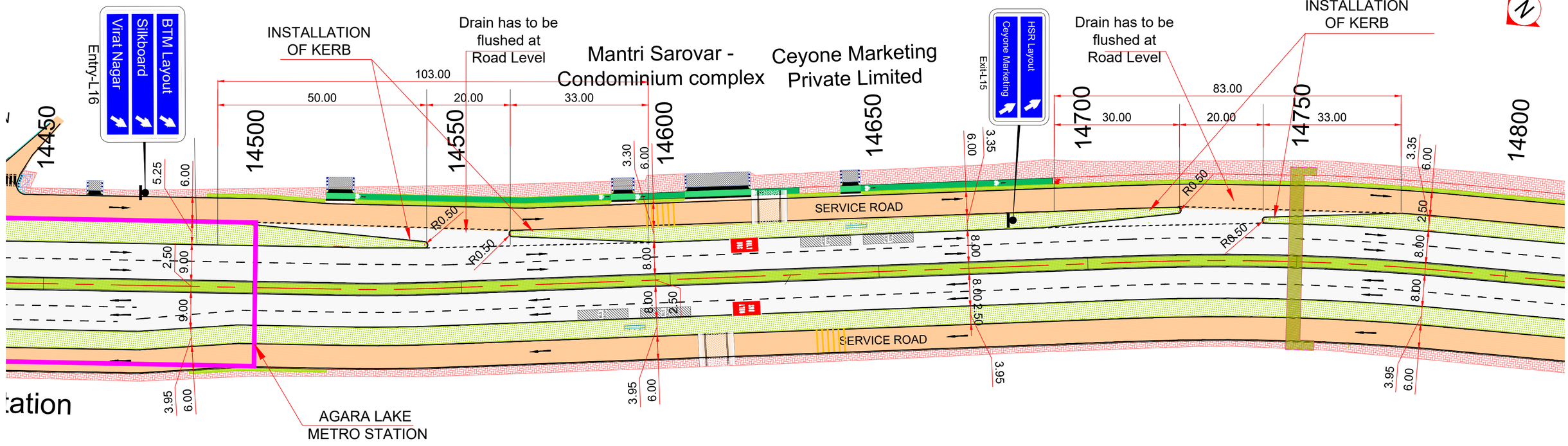

PACKAGE-01

SI NO.	DESCRIPTION	REVISION.	BY	DATE

RELEASED FOR

- ☐ Draft Detailed Project Report
- ▨ Detailed Project Report
- ☐ TENDER

CLIENT :

Bengaluru Smart Infrastructure Limited
Office of the Project Engineer-1, B-Smile,
Room No.108, 1st Floor, Annexe-2 Building,
N.R.Square, BBMP Bengaluru-560002

CONSULTANT:

Infra Support
Your Complete Engineering Partner

INFRA SUPPORT ENGINEERING CONSULTANTS PVT. LTD
An ISO 9001-2015 Certified Company
Infra House, #456/11/1, Hennur Bande,
Hennur Bagalur Main Road, Kalyan Nagar,
Bangalore - 560 043.
Phone: +91 91 48192837
Email: info@infrasupport.in www.infrasupport.in

PROJECT: Development of Outer Ring Road to International Standards including Main Carriageway and Service Roads in Bangalore City

TITLE : Entry / Exit Plan

DATE : Mar - 2026 | DRG. NO. : IS \ 2513 \ HIG \ PL - 6 | SHEET 6 of 11

Drawing is A2 size Printed on A3 size

IBLUR

SILK BOARD

EXISTING PLAN FOR ENTRY EXIT
AT CH:14+900

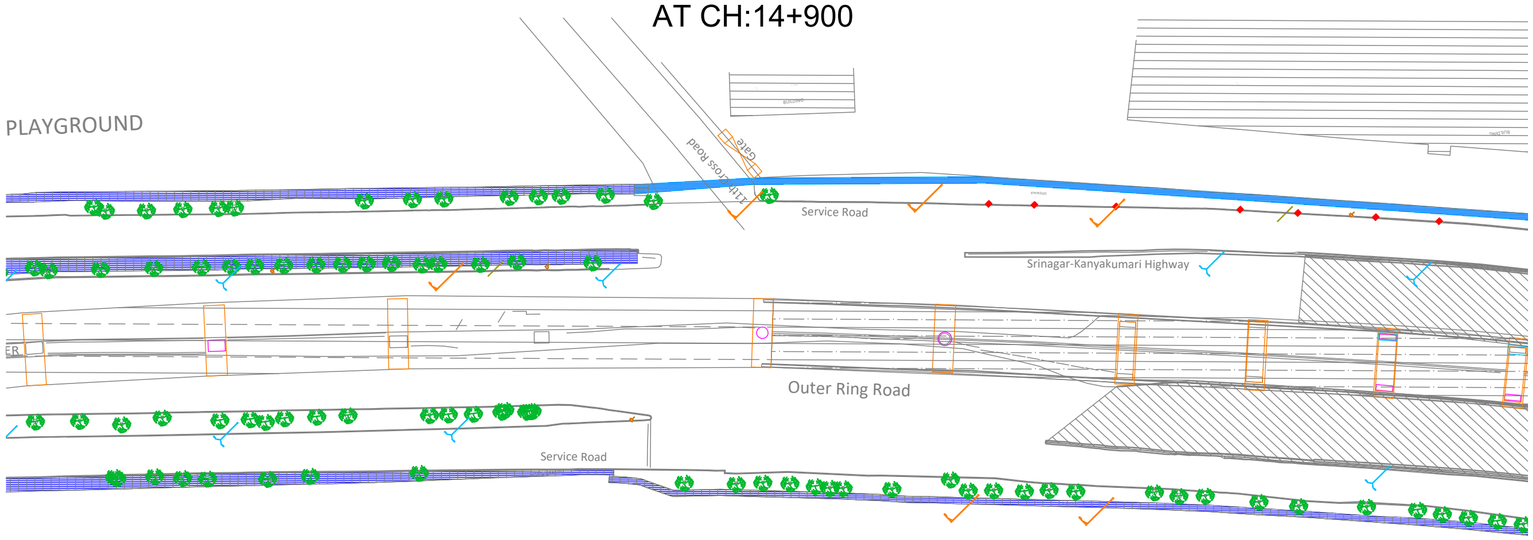

PROPOSED PLAN FOR ENTRY EXIT
AT CH:14+900

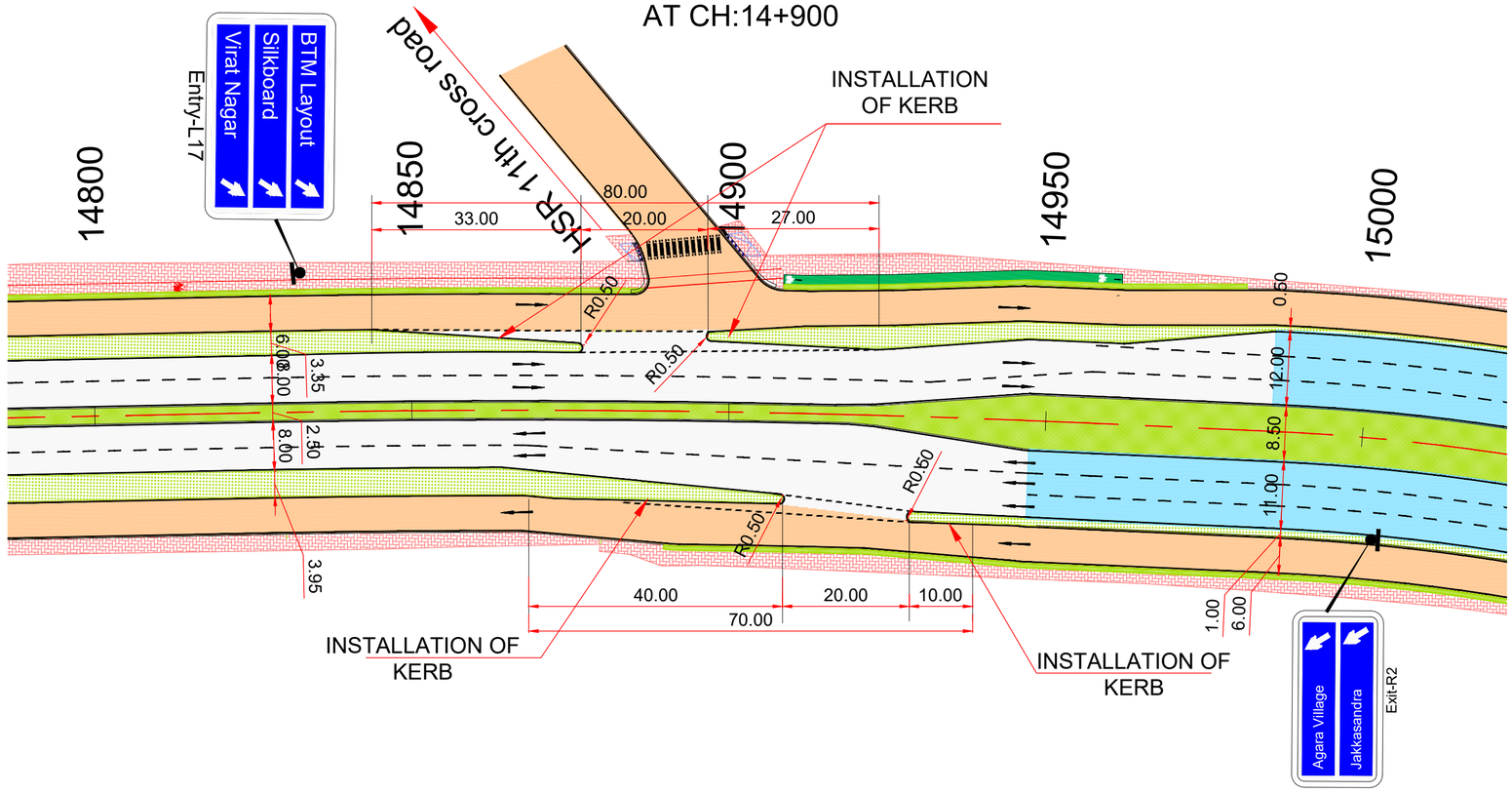

PACKAGE-01

SI NO.	DESCRIPTION	REVISION.	BY	DATE

RELEASED FOR
- Draft Detailed Project Report
- Detailed Project Report
- TENDER

CLIENT :

Bengaluru Smart Infrastructure Limited
Office of the Project Engineer-1, B-Smile,
Room No.108, 1st Floor, Annexe-2 Building,
N.R.Square, BBMP Bengaluru-560002

CONSULTANT:

Infra Support
Your Complete Engineering Partner

INFRA SUPPORT ENGINEERING CONSULTANTS PVT. LTD
An ISO 9001-2015 Certified Company
Infra House, #456/11/1, Hennur Bande,
Hennur Bagalur Main Road, Kalyan Nagar,
Bangalore - 560 043.
Phone: +91 91 48192837
Email: info@infrasupport.in www.infrasupport.in

PROJECT: Development of Outer Ring Road to International Standards including Main Carriageway and Service Roads in Bangalore City

TITLE : Entry / Exit Plan

DATE : Mar - 2026 | DRG. NO. : IS \ 2513 \ HIG \ PL - 7 | SHEET 7 of 11

Drawing is A2 size Printed on A3 size

IBLUR

SILK BOARD

EXISTING PLAN FOR ENTRY EXIT AT CH:15+550

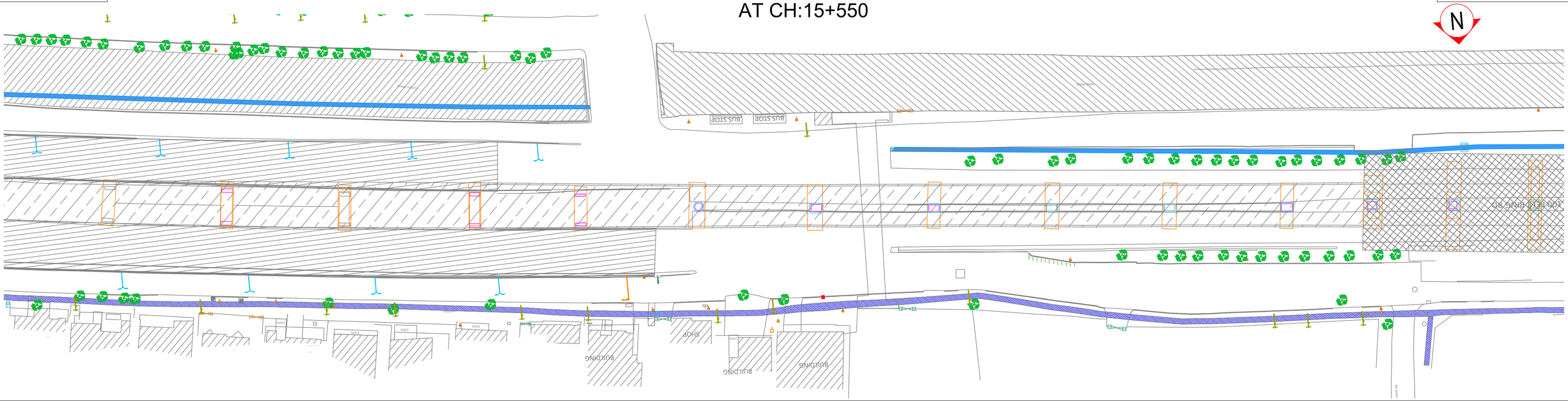

PROPOSED PLAN FOR ENTRY EXIT AT CH:15+550

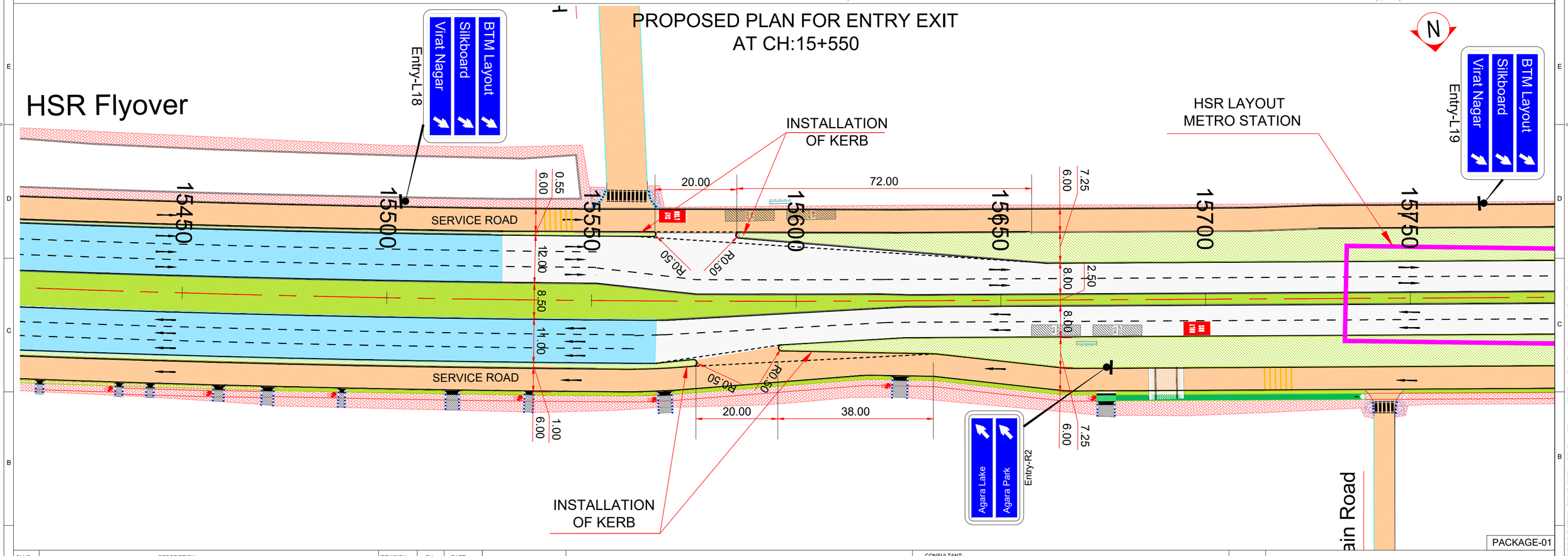

PACKAGE-01

SI NO.	DESCRIPTION	REVISION.	BY	DATE

RELEASED FOR

- ☐ Draft Detailed Project Report
- ▨ Detailed Project Report
- ☐ TENDER

CLIENT :

Bengaluru Smart Infrastructure Limited
Office of the Project Engineer-1, B-Smile,
Room No.108, 1st Floor, Annexe-2 Building,
N.R.Square, BBMP Bengaluru-560002

CONSULTANT:

Infra Support
Your Complete Engineering Partner

INFRA SUPPORT ENGINEERING CONSULTANTS PVT. LTD
An ISO 9001-2015 Certified Company
Infra House, #456/11/1, Hennur Bande,
Hennur Bagalur Main Road, Kalyan Nagar,
Bangalore - 560 043.
Phone: +91 91 48192837
Email: info@infrasupport.in www.infrasupport.in

PROJECT: Development of Outer Ring Road to International Standards including Main Carriageway and Service Roads in Bangalore City

TITLE : Entry / Exit Plan

DATE : Mar - 2026 | DRG. NO. : IS \ 2513 \ HIG \ PL - 8 | SHEET 8 of 11

Drawing is A2 size Printed on A3 size

IBLUR

EXISTING PLAN FOR ENTRY EXIT AT CH:15+900

SILK BOARD

N

METRO FLYOVER

PROPOSED PLAN FOR ENTRY EXIT AT CH:15+900

N

HSR LAYOUT METRO STATION

Entry-L19

Virat Nagar | Silkboard | BTM Layout

INSTALLATION OF KERB

130.00

77.00 | 20.03 | 33.00

15700 | 15750 | 15800 | 15850 | 15900 | 15950 | 16000

6.00 | 7.75 | 8.00 | 2.50 | 8.00 | 7.25 | 6.00

R0.50

6.00 | 3.35 | 8.00 | 2.50 | 10.50 | 6.00 | 3.45

Metro Station

in Road

p

PACKAGE-01

SI NO.	DESCRIPTION	REVISION.	BY	DATE

RELEASED FOR

- ☐ Draft Detailed Project Report
- ▨ Detailed Project Report
- ☐ TENDER

CLIENT :

Bengaluru Smart Infrastructure Limited
Office of the Project Engineer-1, B-Smile,
Room No.108, 1st Floor, Annexe-2 Building,
N.R.Square, BBMP Bengaluru-560002

CONSULTANT:

Infra Support
Your Complete Engineering Partner

INFRA SUPPORT ENGINEERING CONSULTANTS PVT. LTD
An ISO 9001-2015 Certified Company
Infra House, #456/11/1, Hennur Bande,
Hennur Bagalur Main Road, Kalyan Nagar,
Bangalore - 560 043.
Phone: +91 91 48192837
Email: info@infrasupport.in www.infrasupport.in

PROJECT: Development of Outer Ring Road to International Standards including Main Carriageway and Service Roads in Bangalore City

TITLE : Entry / Exit Plan

DATE : Mar - 2026 | DRG. NO. : IS \ 2513 \ HIG \ PL - 9 | SHEET 9 of 11

Drawing is A2 size Printed on A3 size

EXISTING PLAN FOR ENTRY EXIT AT CH:16+150

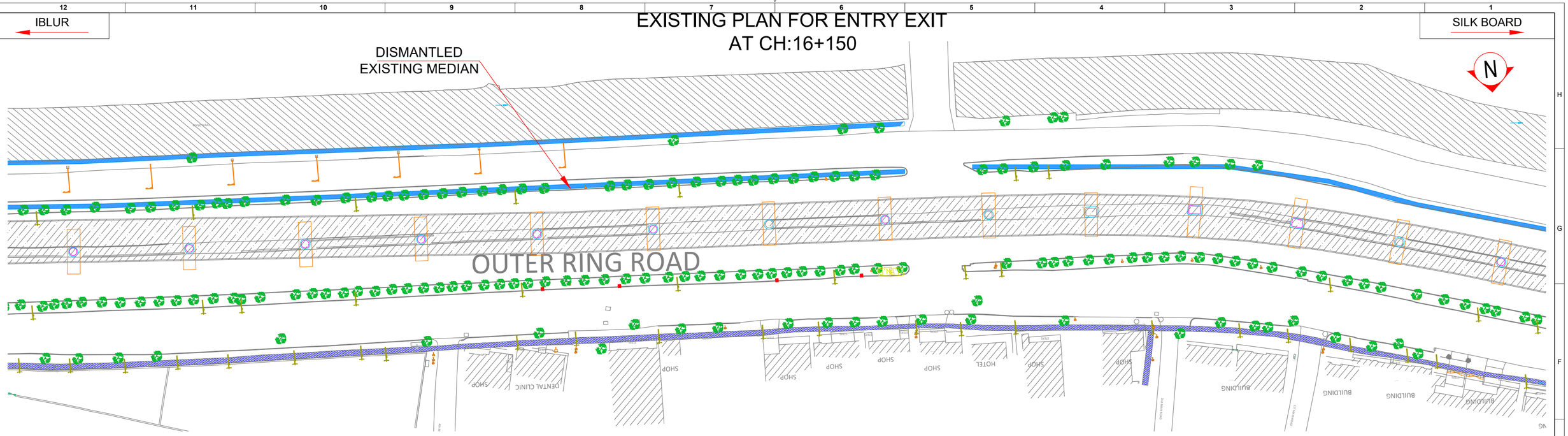

PROPOSED PLAN FOR ENTRY EXIT AT CH:16+150

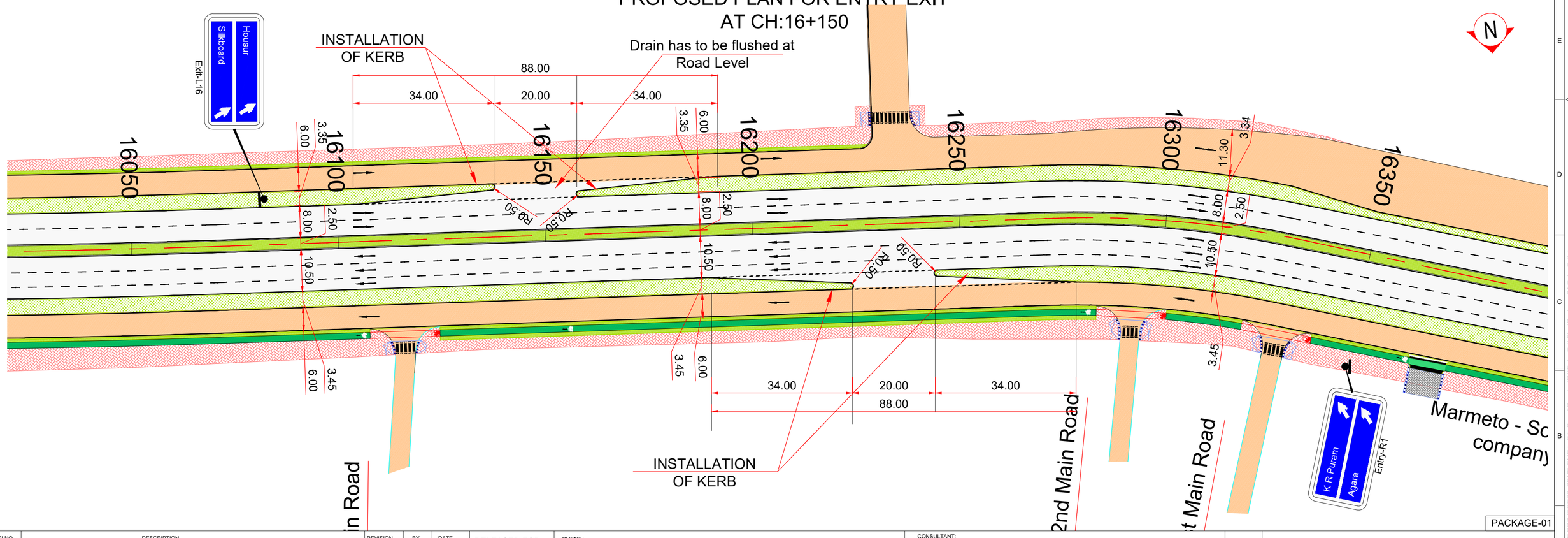

SI NO.	DESCRIPTION	REVISION.	BY	DATE

RELEASED FOR

- ☐ Draft Detailed Project Report
- ▨ Detailed Project Report
- ☐ TENDER

CLIENT :

Bengaluru Smart Infrastructure Limited
Office of the Project Engineer-1, B-Smile,
Room No.108, 1st Floor, Annexe-2 Building,
N.R.Square, BBMP Bengaluru-560002

CONSULTANT:

Infra Support
Your Complete Engineering Partner

INFRA SUPPORT ENGINEERING CONSULTANTS PVT. LTD
An ISO 9001-2015 Certified Company
Infra House, #456/11/1, Hennur Bande,
Hennur Bagalur Main Road, Kalyan Nagar,
Bangalore - 560 043.
Phone: +91 91 48192837
Email: info@infrasupport.in www.infrasupport.in

PACKAGE-01

PROJECT:	Development of Outer Ring Road to International Standards including Main Carriageway and Service Roads in Bangalore City
TITLE :	Entry / Exit Plan
DATE : Mar - 2026	DRG. NO. : IS \ 2513 \ HIG \ PL - 10
SHEET	10 of 11

Drawing is A2 size Printed on A3 size

IBLUR

SILK BOARD

EXISTING PLAN FOR ENTRY EXIT
AT CH:16+450

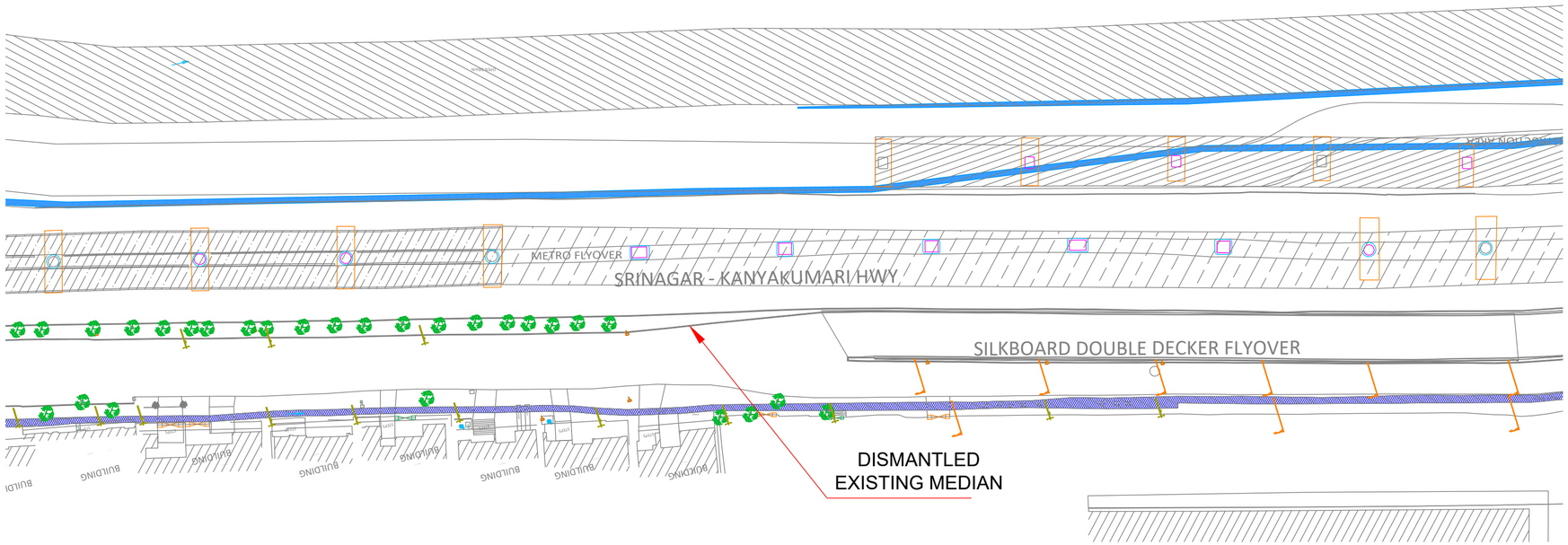

PROPOSED PLAN FOR ENTRY EXIT
AT CH:16+450

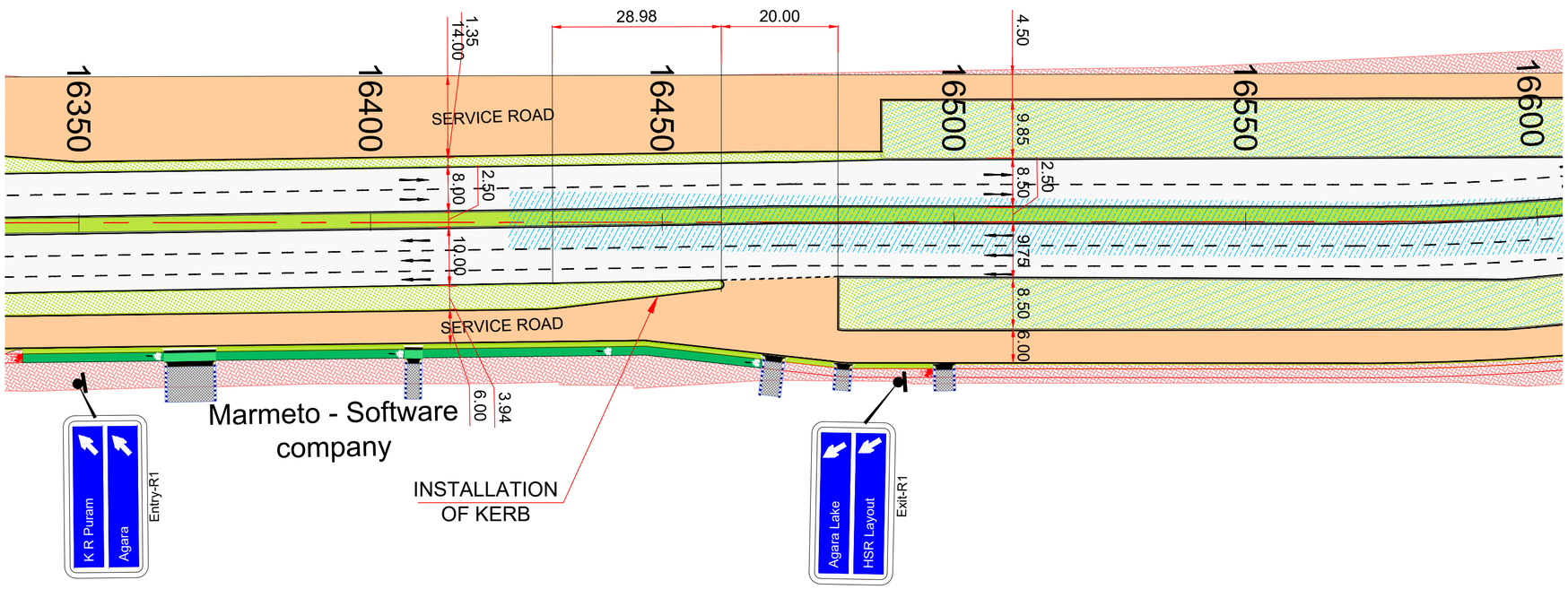

PACKAGE-01

SI NO.	DESCRIPTION	REVISION.	BY	DATE

RELEASED FOR

- Draft Detailed Project Report
- Detailed Project Report
- TENDER

CLIENT :

Bengaluru Smart Infrastructure Limited
Office of the Project Engineer-1, B-Smile,
Room No.108, 1st Floor, Annexe-2 Building,
N.R.Square, BBMP Bengaluru-560002

CONSULTANT:

Infra Support
Your Complete Engineering Partner

INFRA SUPPORT ENGINEERING CONSULTANTS PVT. LTD
An ISO 9001-2015 Certified Company
Infra House, #456/11/1, Hennur Bande,
Hennur Bagalur Main Road, Kalyan Nagar,
Bangalore - 560 043.
Phone: +91 91 48192837
Email: info@infrasupport.in www.infrasupport.in

PROJECT: Development of Outer Ring Road to International Standards including Main Carriageway and Service Roads in Bangalore City

TITLE : Entry / Exit Plan

DATE : Mar - 2026 | DRG. NO. : IS \ 2513 \ HIG \ PL - 11 | SHEET 11 of 11

Drawing is A2 size Printed on A3 size